D BY M.RED · ALL-IN-ONE SERIES

ZENITH AIO

DRIVERS — QUICK INSTALLATION GUIDE

WINDOWS 10 / 11

10 DRIVERS

BEFORE YOU START

PACKAGE CONTENTS

The driver package contains ten folders. Open each folder, run the installer listed below and follow the on-screen wizard. Each driver is detailed step by step on the following pages.

#	DRIVER	FOLDER	INSTALLER
01	AUDIO	Audio	Setup.exe
02	BLUETOOTH	Bluetooth	BT-22.200.0-32UWD-Win10.exe
03	CHIPSET	Chipset	SetupChipset.exe
04	GNA	GNA	gna.inf
05	GRAPHICS	Graphic	Intel 11-13Gen VGA gfx_win_101.4502.exe
06	HID EVENT FILTER	HIDEventFilterDriver › Installer	Setup.exe
07	LAN	LAN	Install_Win10_10.62.824.2022.exe
08	MEI	MEI	MEISetup.exe
09	SERIAL IO	Serial	SetupSerialIO.exe
10	WI-FI	WiFi	WiFi-22.250.1-Driver64-Win10-Win11.exe

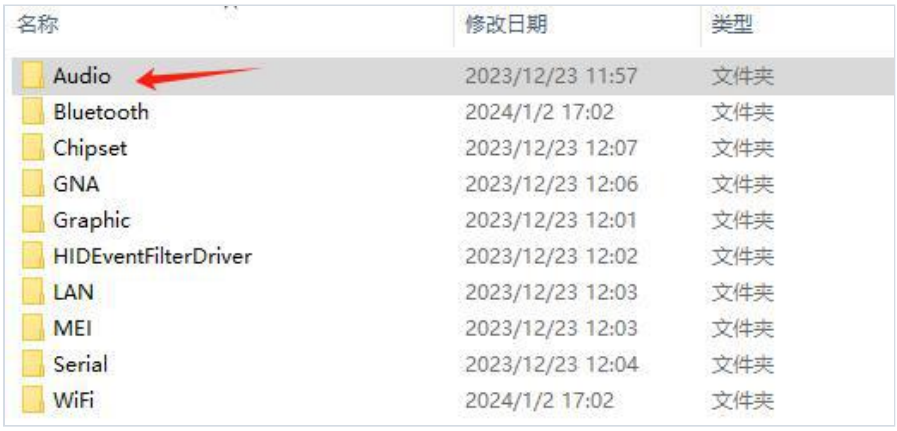

The screenshots come from the original manual and show a Windows system in Chinese; the installer windows are in English. Follow the file and button names, which are the same in every language.

DRIVER 01 / 10 · REALTEK AUDIO DRIVER

01 AUDIO

PATH Drivers › Audio › Setup.exe

01 Open the Audio folder.

02 Double-click Setup.exe.

03 Click Next — installation starts.

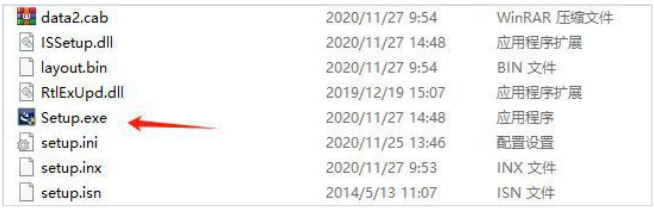

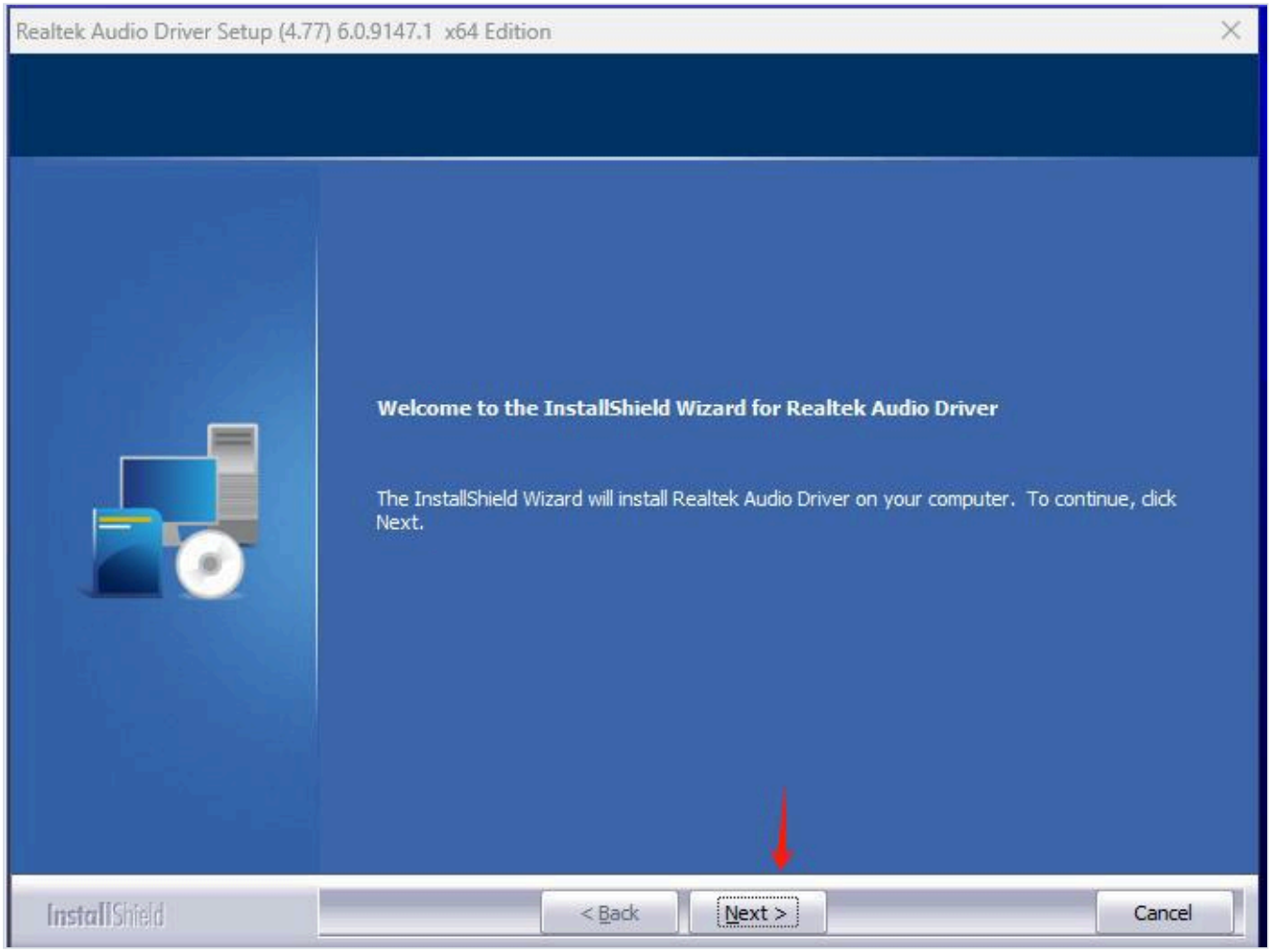

DRIVER 02 / 10 · INTEL® WIRELESS BLUETOOTH®

02 BLUETOOTH

PATH Drivers › Bluetooth › BT-22.200.0-32UWD-Win10.exe

01 Open the Bluetooth folder.



02 Double-click BT-22.200.0-32UWD-Win10.exe, then click Next.

03 Tick I accept the terms and click Next.

04 Choose Typical, then click Install.

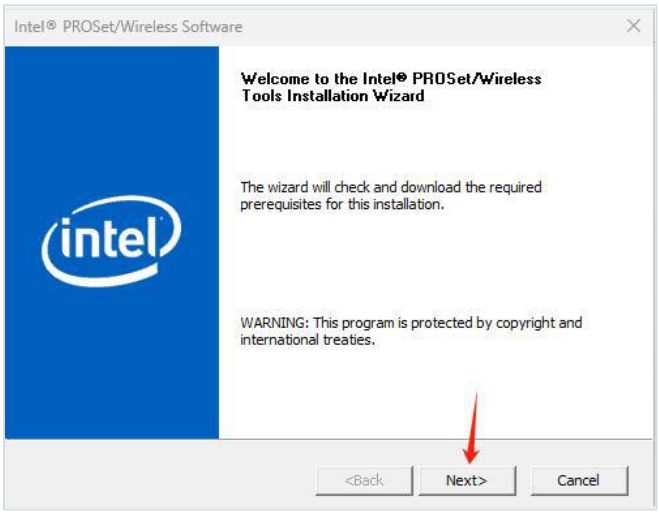

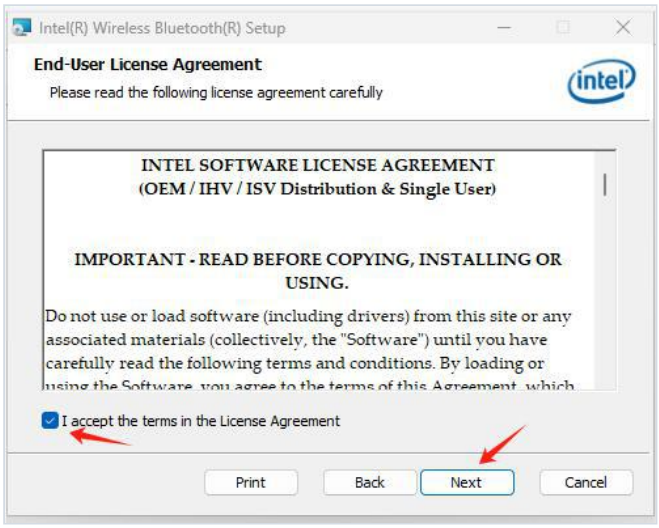

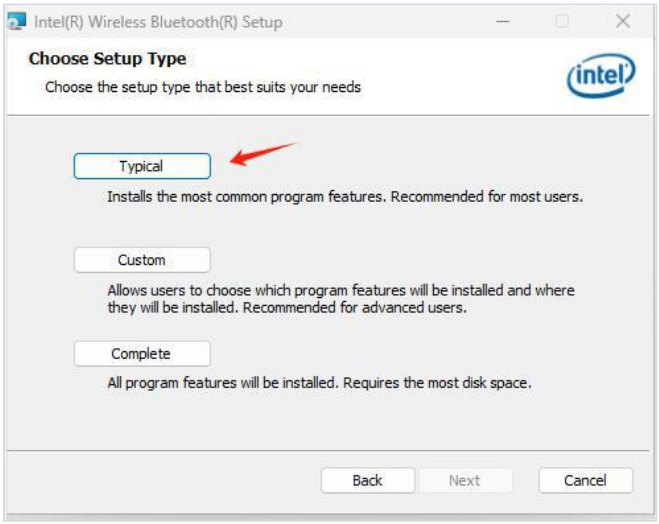

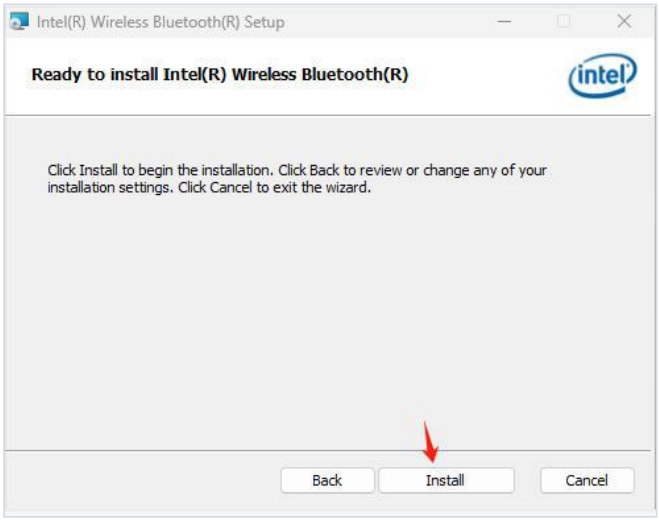

DRIVER 03 / 10 · INTEL® CHIPSET DEVICE SOFTWARE

03 CHIPSET

PATH Drivers › Chipset › SetupChipset.exe

01 Open the Chipset folder.

02 Double-click SetupChipset.exe, then click Next.

03 Click Accept, then Install.



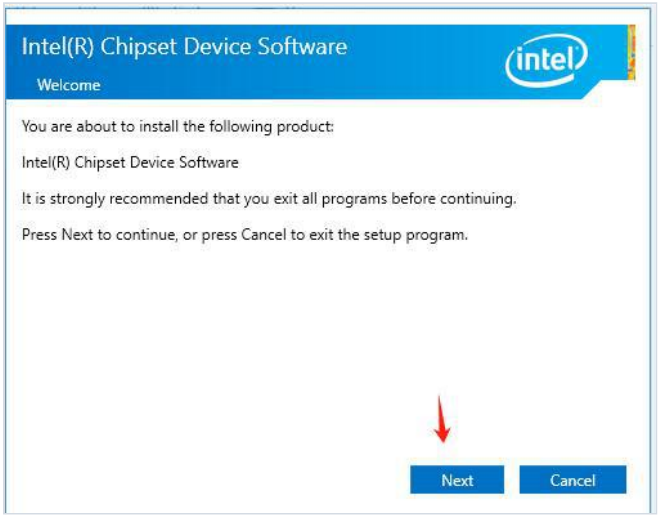



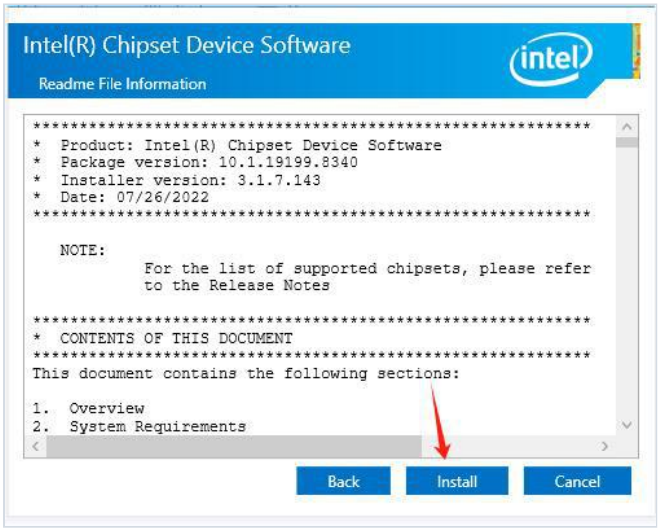

DRIVER 04 / 10 · INTEL® GAUSSIAN & NEURAL ACCELERATOR

04 GNA

PATH Drivers › GNA › gna.inf

01 Open the GNA folder.

02 Right-click the gna setup information file (gear icon).

03 Select Install from the context menu.

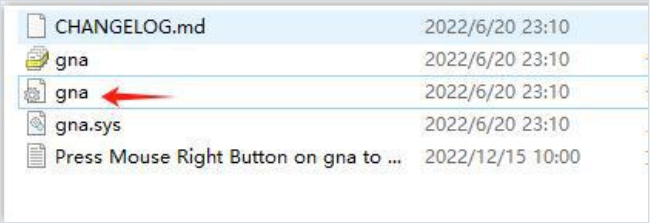



DRIVER 05 / 10 · INTEL® GRAPHICS DRIVER

05 GRAPHICS

PATH Drivers › Graphic › Intel 11-13Gen VGA gfx_win_101.4502.exe

01 Open the Graphic folder.

02 Double-click Intel 11-13Gen VGA gfx_win_101.4502.exe.

03 Click Begin installation and follow the wizard.



DRIVER 06 / 10 · INTEL® HID EVENT FILTER

06 HID EVENT FILTER

PATH Drivers › HIDEventFilterDriver › Installer › Setup.exe

01 Open HIDEventFilterDriver, then the Installer folder.

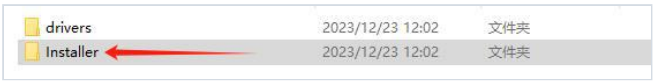

02 Double-click Setup.exe, then click Next.

03 Click Yes to accept the license, then Next once files are copied.



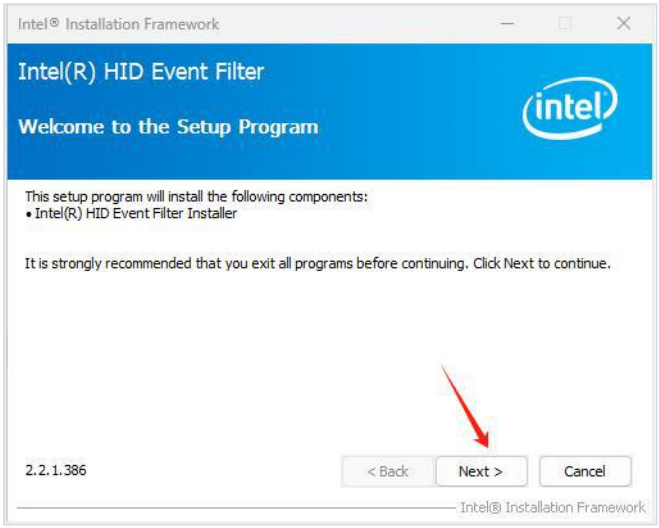

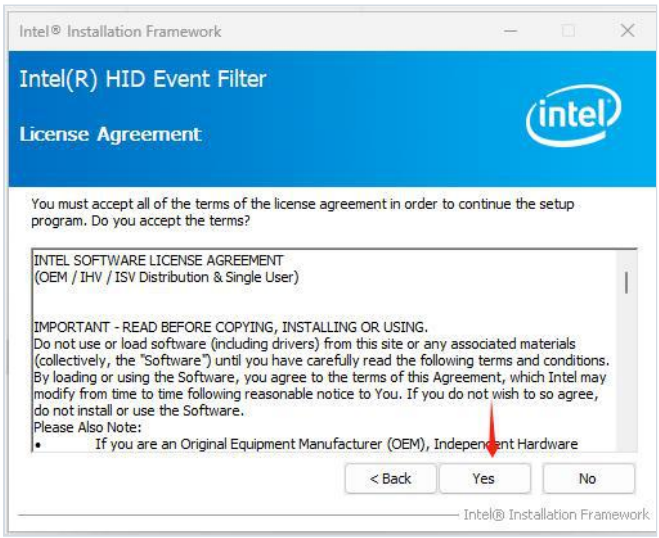

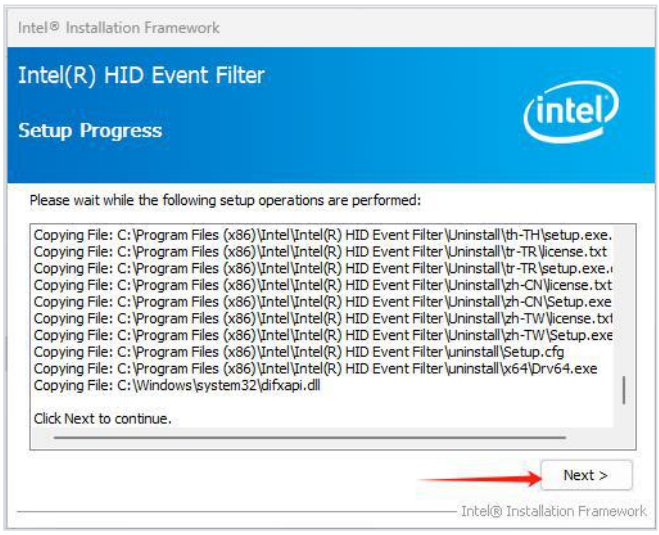

DRIVER 07 / 10 · REALTEK ETHERNET CONTROLLER DRIVER

07 LAN

PATH Drivers › LAN › Install_Win10_10.62.824.2022.exe

01 Open the LAN folder.

02 Double-click Install_Win10_10.62.824.2022.exe.

03 Click Next — installation starts.



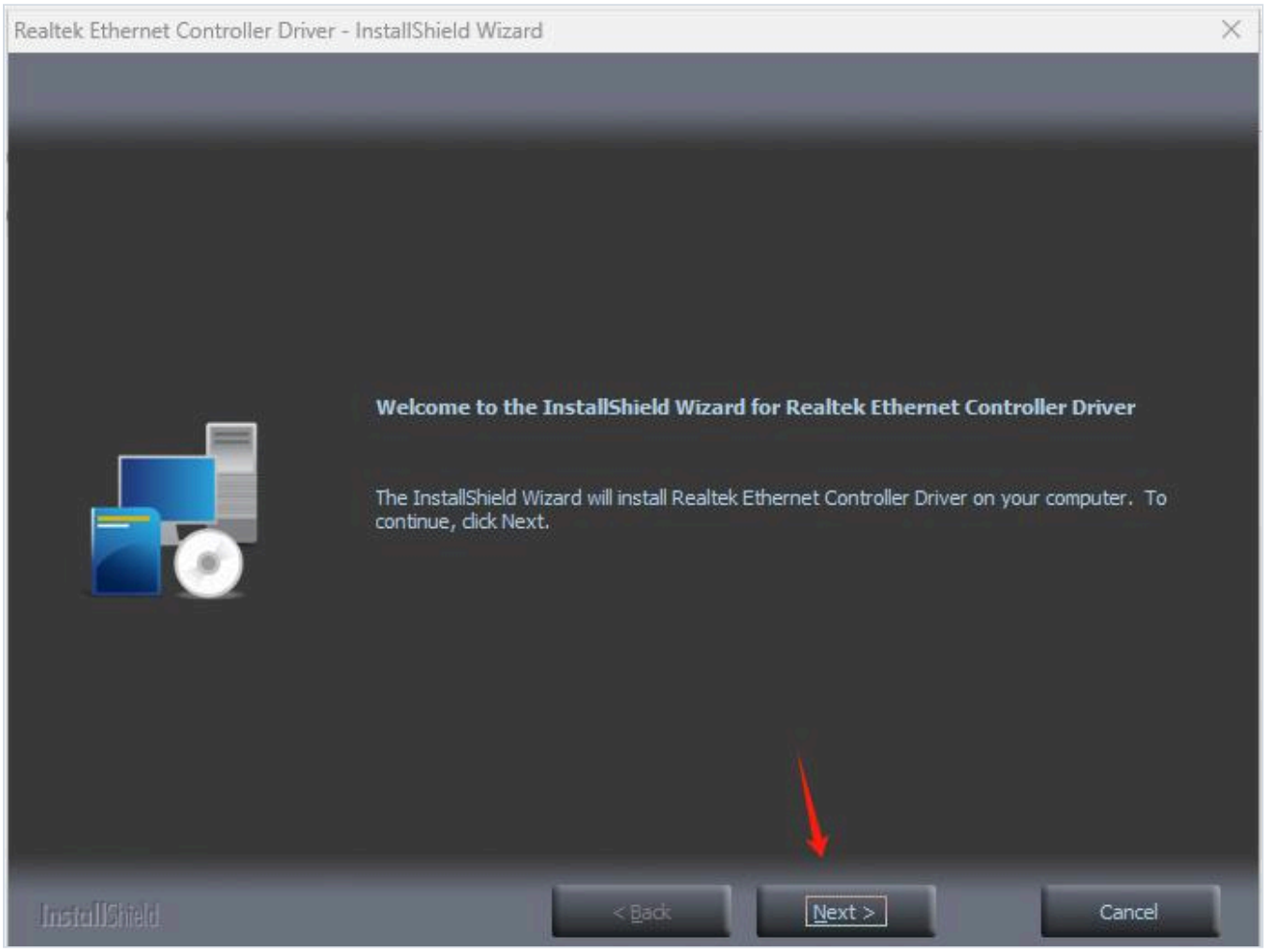

DRIVER 08 / 10 · INTEL® MANAGEMENT ENGINE COMPONENTS

08 MEI

PATH Drivers › MEI › MEISetup.exe

01 Open the MEI folder.



02 Double-click MEISetup.exe, then click Next.

03 Tick I accept the terms and click Next.



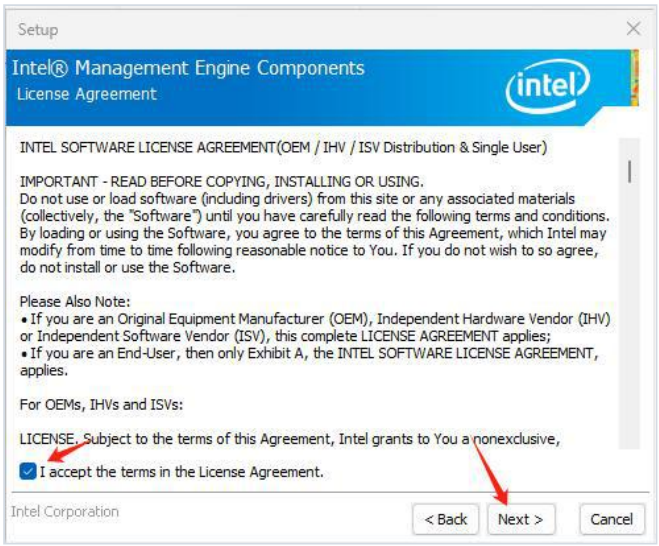

09

DRIVER 09 / IO · INTEL® SERIAL IO

SERIAL IO

PATH Drivers › Serial › SetupSerialIO.exe

01 Open the Serial folder.

02 Double-click SetupSerialIO.exe, then click Next.

03 Click Next on the confirmation screen.

04 Tick I accept the terms and click Next.



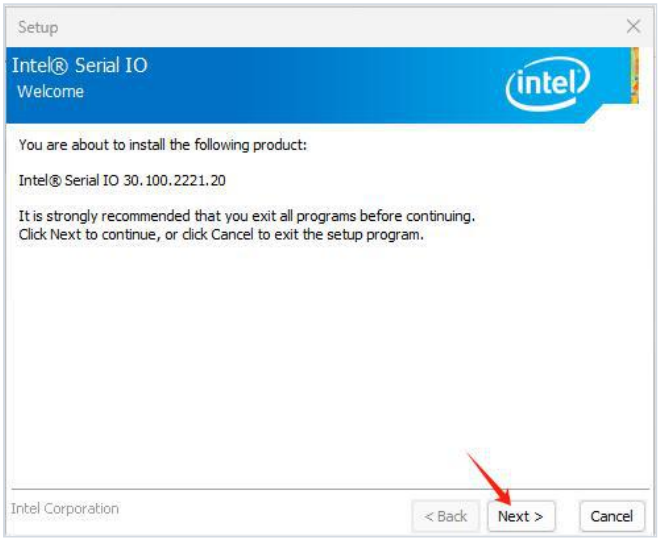

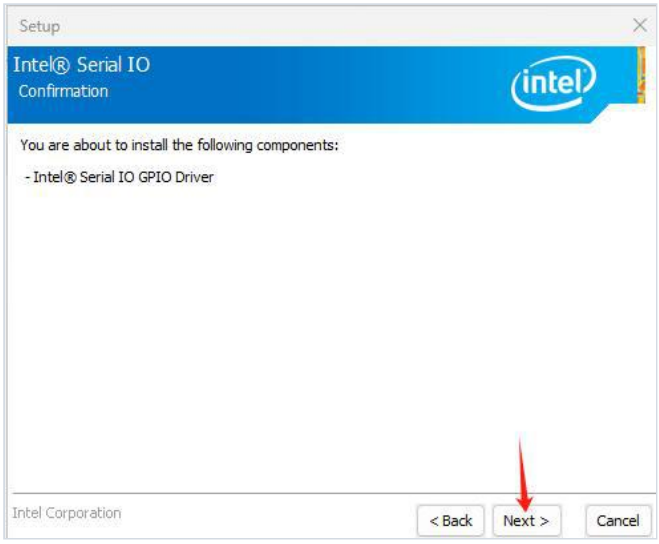

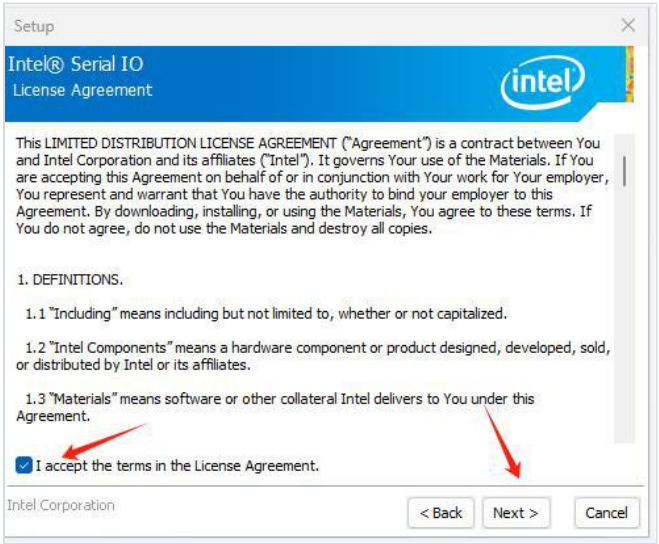

DRIVER 10 / 10 · INTEL® PROSET/WIRELESS WI-FI

10 WI-FI

PATH Drivers › WiFi › WiFi-22.250.1-Driver64-Win10-Win11.exe

01 Open the WiFi folder.

02 Double-click WiFi-22.250.1-Driver64-Win10-Win11.exe, then click Next.

03 Tick I agree to the license terms and click Install.

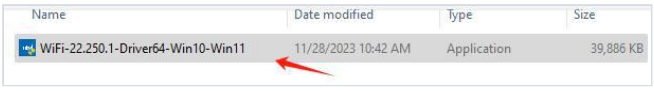

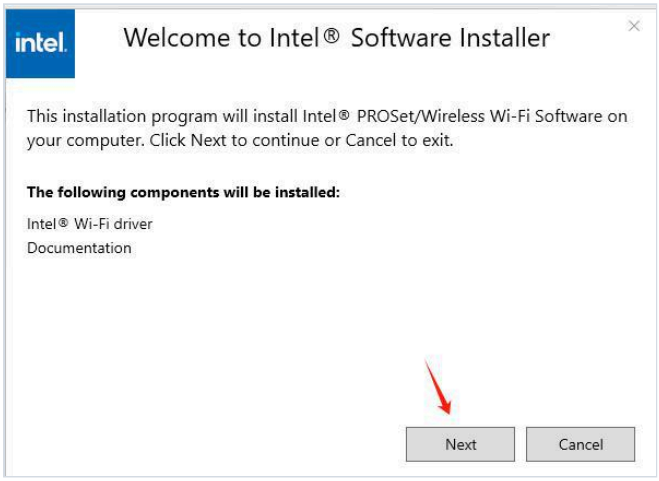

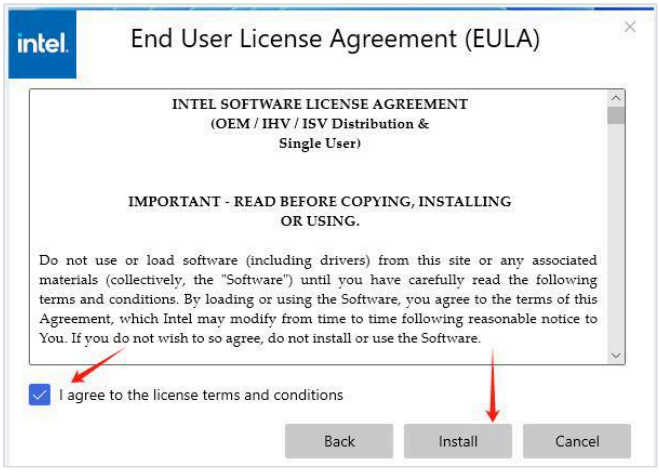

M-RED.COM